



**ctrl + alt + design**  
INTERIOR DESIGN VERNISSAGE 2019  
DAWSON COLLEGE



## **ctrl + alt + design**

You can easily spot an Interior Design student in the Dawson halls: they are usually walking faster than everyone, are carrying too many things, and look like they have a million thoughts going through their head. And you wonder what goes on in there.

We create spaces from scratch, analyze them, and rework them. Every line we draw is a division, an opening, an enclosure, a space – a decision we know will eventually impact the lives of people. This is the restless mind of a designer.

This year's event is the first to partake in a sustainable initiative, one that reflects our future responsibilities in the industry.  
Thank you for your participation, and enjoy ID Vernissage 2019!

Award presentations:

6:30 PM

### **1ST YEAR**

Michael Hendy Award

### **2ND YEAR**

Office Design Competition sponsored by:  
Knoll/Burovision, Teknion,  
Steelcase & Haworth

### **3RD YEAR**

Rereational Design Competition sponsored by:  
Metro Wallcoverings, Theo, & Sherwin Williams

Loda Excellence Awards  
GH+A Emerging Designer Award

## LEGEND

 Glasses donation

 Monarch donation

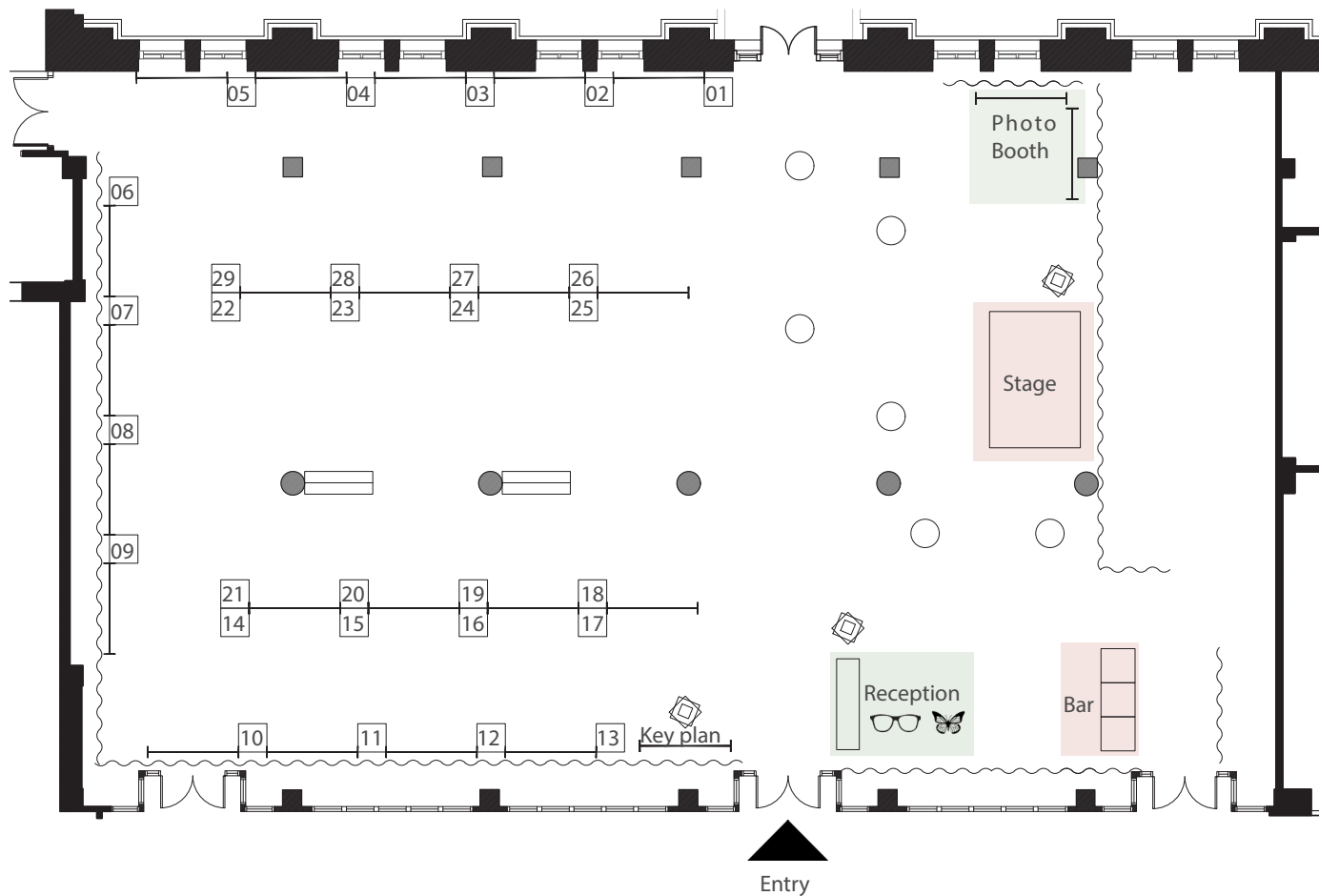



## STUDENT PROJECT PLACEMENT

- 1\_ Ba Nye Hong
- 2\_ Shelby Skaberna
- 3\_ Vincent Paradis
- 4\_ Maryamalsadat Mousavi
- 5\_ Gabrielle Chapdelaine
- 6\_ Leanne Melnick
- 7\_ Mariane Steffany V. Alberto
- 8\_ Steven Napoli
- 9\_ Julie Gagné
- 10\_ Zainab Badat

- 11\_ Sandrine Dumas
- 12\_ Betty Dermosessian
- 13\_ Sogol Farahmand
- 14\_ Danielle Mills
- 15\_ Tania Kowynia
- 16\_ Catherine Varanda-Da Silva
- 17\_ Veronica Freire-Gomes
- 18\_ Vira Seletska
- 19\_ Helena Liang
- 20\_ Ahmed Elmehalawy

- 21\_ Riney Chen
- 22\_ Tahereh Zanjani Vishanei
- 23\_ Gizelle Esfandiari
- 24\_ Stefanie Di Genova
- 25\_ Anaëlle Tourangeau
- 26\_ Ayesha Golding Richard
- 27\_ Anudariya Surenkhorloo
- 28\_ Ashley De Haas
- 29\_ Melissa Hu

THANK YOU

AWARDS &  
SCHOLARSHIP



THE HENDY FAMILY



Steelcase

HAWORTH®

teknion



SHERWIN  
WILLIAMS®

# THANK YOU

## JOB SHADOW HOST FIRMS

A2 Design

Aedifica

Aldo

APDIQ

Artitalia

Artopex

Batimat

Broccolini

Ceragres

Cime

Crescendo

CS Design

EVOQ

GH+A

Group Arc

Groupe Focus

Humà Design & Architecture

IDX Design

Inside Studio

Jean De Lessard

Jean-Pierre Viau Design

Lemay Associés

Massarelli Design

Metro Wallcoverings

Montreal Lighting and Hardware

Optima Design Inc.

Pappas Design Studio

Quincaillerie Richelieu

Reitmans (Canada) Ltd.

Ruscio Studio

Scott Yetman Design

Shadow Design

Soltron (Les Cours Montreal)

Theo Decor

# THANK YOU

## DAWSON ADMINISTRATION

### **Dean of Creative & Applied Arts**

Andrea Cole

### **Assistant Dean**

Wolfgang Krotter

Helen Wawrzetz

Tanya Viltofsky

Teresa Poldgar

Vahan Panikian

Linda Gregoire

Anita Linecker

Chris Adams

## GUEST CRITICS

Marie-Eve Fortin

Helen Kuhnigk

Anna Mainella

Marjorie Marshall

Antonio Massarelli

Liz McCallum

Catherine Natlacen

Richard Noël

Cristal Navala

Konstantin Nifakos

Laura Palumbo

Bess Pappas

Gina Page

Robert Ruscio

Sandra Schmitke

Pearl Wong

## GUEST SPEAKERS

Nancy Dunton

Despina Synanidis

Daniel Kocur

Darlene Wong

### **Pappas Design Studio**

Elysa Poirier

Nada Youssef

### **Inside Studio**

Heidi Painchaud

### **Réunion des sens**

Marc-André Labelle

### **APDIQ**

Marie-Claude

Parenteau-Lebeuf

### **CGC**

Sofia Racanelli

# FACULTY



Adolphe Tinling



Anne-Marie Legault



Jill Hogan



Kurt Holfeld



Leigh Barnett-Shapiro



Sandra Schmitke



Mark Lipson



Megan Waugh



Mitchel Azzolin



Scott Millar

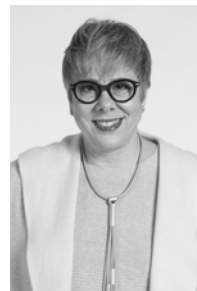

Susanne Koltai

## Arts Departement

Antonietta Grassi  
Lynn Millette  
Rachel Echenberg  
Naomi London  
Emma Doubt  
Gwen Baddeley  
David Baumflek

The background features a minimalist design with three lines. A teal line starts at the top left and extends diagonally towards the bottom right. Two red lines are positioned in the lower half of the image, both sloping upwards from left to right. The teal line intersects the upper red line.

# STUDENT WORK

 Mariane Steffany  
 mariane.alberto22@gmail.com  
 by.msadesign

## Wander Hostel

Wander Hostel, located at 506 McGill, aims to provide young backpackers, from 18 to 30 years old, a comfortable and secure place to stay while being away from home. This is a hostel that will let their clients live their dream of wanderlust without having to worry about their budget. Wander welcomes everyone regardless of their culture. It encourages backpackers to create connections and discover the world through their fellow traveler.



Mariane Steffany  
V. Alberto





Zainab Badat

## Islamic Community Center of Laval

Located in Laval, the goal of designing an Islamic community center is to bring the community together, socialize, grow, and improve ourselves as a community. Everyone and anyone will benefit from the services and amenities offered therein. The goal is to transport the users into another culture by designing the space with a modern Moroccan aesthetic. The overall design will reflect the Islamic motifs and architecture. The users will have a memorable experience of the Islamic culture.

zbadat97@gmail.com  
badat\_zainab





 Gabrielle  
Chapdelaine  
 gcinteriors  
@gmail.com

## Paysafe Headquarter

Paysafe is a payment processor that facilitates online and in store transactions. Although they are highly data-driven finance company, they are intensely emotive and value their employees and clients, as well as sustainability by continuously working to be paper-free. The design will reflect their brand and business model by providing open concept desking to encourage interaction and promote transparency; and flexible spaces for growth and change. The new office space will deliver value by providing a work environment that improves productivity, reduces cost, develops talent, and provides job satisfaction.



Gabrielle  
Chapdelaine





Riney Chen

## Au Bel-Air

The challenge with homelessness is not only the lack of a place to sleep, but the lack of - or inability to maintain - a place where you feel safe. Au Bel-Air has three goals: to support residents in their transition to permanent independent housing, to assist in long-term social integration and employment, and to offer basic human needs to the homeless. This is a place for those who do not know the meaning of dream to start again.

 Riney Chen  
 riney.chen@outlook.com  
 designer\_riney



ashley.dehaas  
@catscorner.ca

## Centrée

Centrée provides young women living with breast cancer with a safe space where they can feel grounded and connected. Showcasing a warm, youthful and vibrant design, it inspires members to evolve their inner artist. The center's design goals revolve around an empathetic, healing approach, helping to promote creative autonomy by providing members with artistic outlets. The atmosphere is driven by the force of nature itself in combination the unique history of the site. The design combines mountainous landforms, replenishing water and a novel take on popular 1930's design aesthetics. The humble, community-driven legacy of the building has been preserved and reborn.



Ashley De Haas

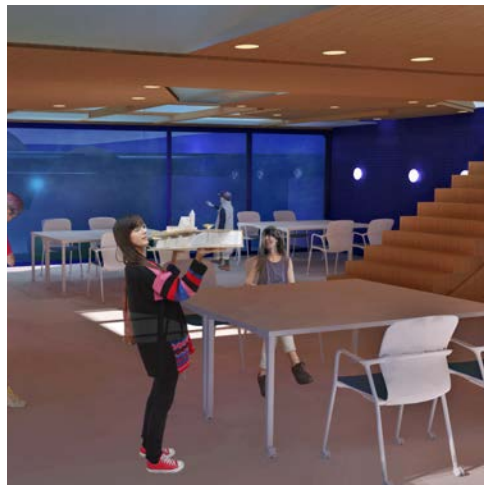
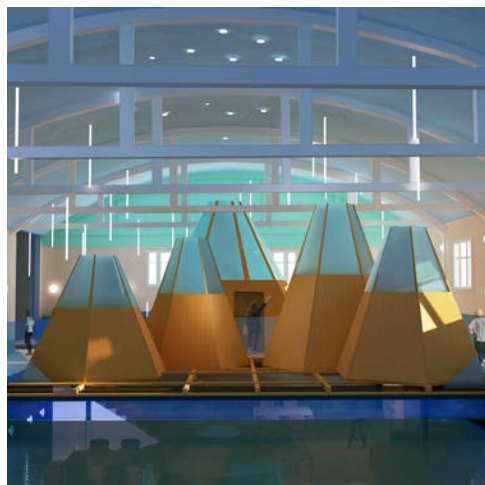



Betty  
Dermosessian

## The Repertoire

The Repertoire is an emerging Montreal-based publishing house that covers topics related to design, technology, lifestyle and health. The goal was to provide The Repertoire with a space not only big enough to accommodate all of its employees, but one that promoted collaboration and creative thinking. The result is a fresh, clean and dynamic space that emphasizes the importance of joint collaboration; one that acts as the common denominator between all different employees and finally, one that helps them achieve their ultimate goal: prime content for a prime audience.

 bdermosession@gmail.com  
 bdermosession

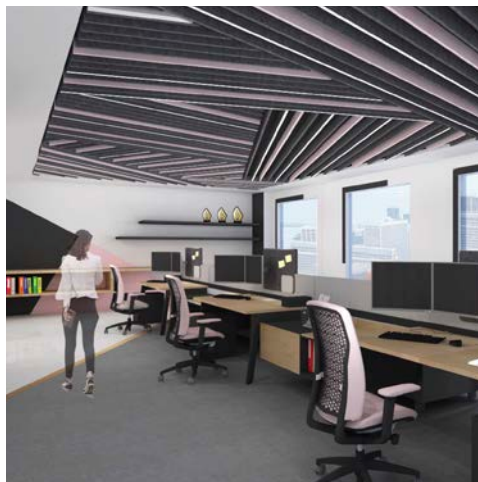
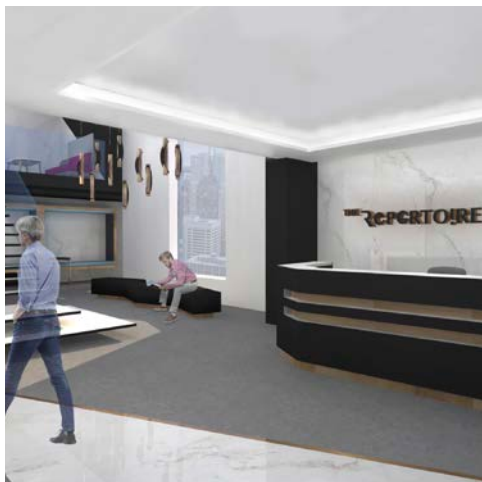



stefaniedg1@gmail.com  
stef\_designs

## Le 1371

Welcome to Le 1371, a newly designed hotel in the heart of Montreal. Le 1371 welcomes tourists and travelers, giving them an opportunity to appreciate Montreal's uniqueness. The objective of Le 1371 is to provide a welcoming hotel for travelers or locals to stay while they are way from home. Our goal is to celebrate Montreal's exciting and edgy lifestyle. Le 1371 will keep you in the know about all festivities, events and shows happening in Montreal, because after all that is what Montreal is known for! The design concept is inspired by Montreal's raw architecture and use of angles.



Stefanie  
Di Genova

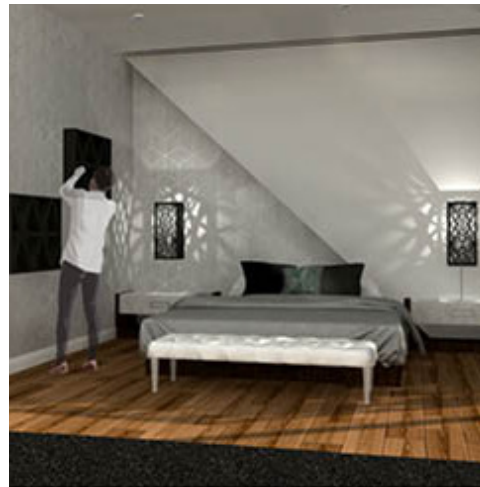



Sandrine Dumas

## Hotel Dream

Hotel Dream is a boutique hotel for travelers and professionals traveling to the city. The hotel offers 60 rooms total. It is a fully accessible building with a functional design. A variety of amenities, such as a co-working area, a gym, a restaurant, and finally a bar, will be offered to the clients and public.

 Sandrine Dumas  
 sandyydumas@gmail.com  
 sandrinedumasinteriordesign



 Ahmed Elm  
 mhlawezzi@gmail.com

## Galaxia Hotel

Galaxia hotel offers services targeting couples aged 25 years old and older. With four floors of guest rooms and suites inspired by outer space, Galaxia places guests in the heart of Montreal. Standard and deluxe rooms are offered to couples, while suites are devoted to small groups of four. Guests are welcome to start their morning at the gym, and enjoy their day with couple massage at the spa. During the evening, the restaurant serves dinner accompanied by live music performed by Montreal local artists.



Ahmed  
Elmechalawy





Gizelle  
Esfandiari

## Ciel - Family Hotel

Ciel is a hotel that strives to create a family-friendly environment for users to come eat, play and sleep. Located in the heart of Old Montreal, Ciel occupies a historical building that was once Montreal's first skyscraper. Inspired by the historical significance of this building, Ciel aspires to reflect the concept of blurring the lines between the interior and exterior by integrating natural and colorful elements that accentuate the existing architecture of the space. The goal is to provide a fresh and playful environment that enhances the user experience by offering various stimulating activities for all members of the family.

 Gizelle Esfandiari  
 gizelledesign@gmail.com  
 ge\_designn





 Sogol Farahmand  
 sogol.farahmand  
@yahoo.com  
 sogol  
farahmand.design

## The Bank Boutiques

The Bank Boutiques is an exclusive department store that offers customers a variety of Luxurious brand merchandises. Located in the heart of old Montreal, set in the former main Montreal branch of The Canadian Bank of Commerce, The Bank Boutiques offers a unique experience by preserving the aura and the architectural features of the building, while giving the space a new meaning. It is the destination where one can indulge with designer jewelry, apparel and couture while enjoying a small bite at the Banks Café.



Sogol  
Farahmand





Veronica  
Freire-Gomes

## Eclipse

Eclipse center for the blind is a healthcare facility which aims at readapting the visually impaired towards a more autonomous life. Eclipse focuses on quality care, empowering the blind, and bringing awareness. The goal of this project is to create a safe haven for those who have reduced vision, were born without vision, lost their vision in an accident, or lost it due to old age. The center will have everything a blind person will need such as therapy, optometrist examinations, tips and tricks, learning braille, and fun activities to promote relaxation.

 veronicafreire99@gmail.com

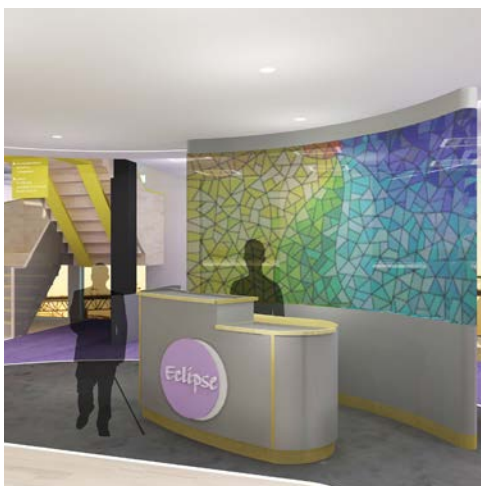

 Julie Gagné  
 juliegagne  
@hotmail.com

# Ô Saint-Ambroise

Ô Saint-Ambroise caters to young families who want to live in the city and still benefit from the singularity of single-family residences. The two-story units offer the liberty to personalize one's entrance. Located by the Lachine canal in the Saint-Henri borough of Montreal, the condo project offers a quiet sanctuary near the bustle of the city. It also provides multiple amenities that will build greater bonds with family members and the community within the building.



Julie Gagné





Ayesha Golding  
Richard

## Le 514 -Youth Hostel

Le 514 is a new youth hostel located along the Lachine canal at 4020 st Ambroise. Le 514 is for traveling young adults that wish to explore Montreal while on a budget. They offer a variety of room options like capsule rooms, double rooms, dorm rooms, and individual rooms. Their goal is to provide an affordable stay while still providing many activities and room options for guests and to encourage new connections to be made. Some amenities are the restaurant, multi-use bar, lounge areas, and activities areas.

 Ayesha  
Golding-Richard  
 ayesha.golding.r  
@gmail.com  
 GoldR-design





## DOTS - Student Residence

DOTS is a student residence, where students can focus on a better sustainable future. The residence is designed to facilitate primarily Dawson students. Apart from the sustainable environment, the essence of the project focuses on networking and showcasing student work. The income generation component is designed not only to help reduce the cost of running the residence but also to help create work opportunities for the residents.



Ba Nye Hong





Melissa Hu

## PRISMA Boutique Hotel

PRISMA is a boutique hotel that is specifically designed to satisfy the needs elite business travelers. Located in the heart of downtown Montreal, PRISMA is in close proximity to the World Trade Center, Palais des Congrès and the Old Port. PRISMA provides clients with a comfortable space that encourages productivity, interaction and collaboration. The interior of the hotel is inspired by the Art Deco movement, bringing the history of the building to the interior with a modern, sophisticated approach. This is achieved through the use of luxurious finishes, strong contrast in the selection of materials, soft colour accents and Art Deco inspired geometry throughout.

 Melissa Hu  
 melissahu1999@gmail.com  
 mhu.design

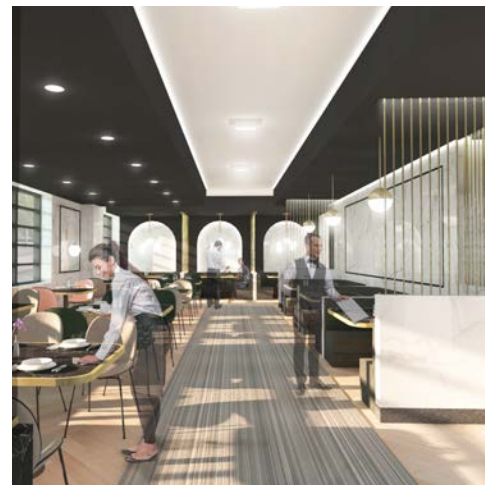

in Tania Kowynia  
taniakowyn@gmail.com  
taniakokomo

# MIND Alternative High School

MIND (Moving in New Directions) is an alternative high school that has existed in Montreal since 1975. This project proposes a new location, the Parisian Laundry Building, and offers a variety of facilities including a greenhouse, auditorium, and rock climbing wall, as well as flexible classrooms and lounge areas. The space is designed to accommodate 60 students (grades 9-11) and 8 faculty members, and limits class sizes to 12. Driven by concepts of transparency and growth, it has repeated glazing features that provide daylight access both to its users and interior greenery





Helena Liang

## Coop Rodier

This community-based social housing project for single women and mothers is situated in the historic five-storey Rodier building in Griffintown, and aims to tilt the balance towards a more sustainable future in a homogenized neighbourhood. Offering 17 residences ranging from studio units to 3-bedrooms, and amenities including a workshop, a multi-purpose open space, a jungle gym and a green roof, Coop Rodier gives the women and their families a place to learn, collaborate and redefine their well-being.

 Helena Liang  
 liang.helena@gmail.com  
 \_duttynails





 Leanne Melnick  
 leannemelnick@gmail.com

## Le Siegfried

Le Siegfried is the newest 55+ independent living residence located at 4141 Sherbrooke O, a prime urban/residential area in Westmount. The building's smaller in scale creates an intimate and residential atmosphere. Le Siegfried's goal is to ease the transition into residence living through many amenities that make life easier while bringing people together to form a community within the community. These amenities foster social interaction and independent spirit through all stages of life. Le Siegfried's creates an ambiance which promotes bonding and friendship building, and allows each resident to feel welcomed and included every day.



Leanne Melnick





Danielle Mills

## MUZE - Active Lifestyle Store

MUZE is a retail store specializing in active wear and healthy lifestyle. This project aims to bring a new type of space to the young adult Montreal community, promoting healthy and active living. In recent years, professionals have drawn much attention to fitness and all around health, making it the newest trend. In response to high demand, new active wear and healthy lifestyle retail stores have been starting to develop all around the world. Montreal is underserved with respect to venues that foster a healthy lifestyle and provide the clothing and accessories that address those needs. MUZE will fill that void and be a city wide destination.

 Danielle Mills  
 daniellemills.design@gmail.com  
 intertwine\_design



 Maryam Mousavi  
 maryam.mousavi371@gmail.com

## Sapling - Children's Learning Centre

Sapling, Children's Learning Centre focuses on children 5 to 15 years of age. The goal is to create a space where children will escape from the electronics of today's hectic modern life. The space will allow children to be stimulated and entertained, as well as allow them to focus their education with the many available facilities. More specifically, the interior space will offer the calmness and serenity that nature has to offer. There is a wide range of books in the library, and workshops such as storytelling, pottery, gardening, cooking classes, artwork exhibitions. Overall, this learning centre wants to show kids that they can have fun without electronics.



Maryamalsadat  
Mousavi







Steven Napoli

## D'oro

The appearance of status and respect can be earned by wearing a design luxury brand that is reputable worldwide. To cater to this demand, D'oro allows both women and men to explore a world of Italian accessories and quality designer clothing that appeals to everyone. Women and men will obtain a sense of status when wearing a D'oro product. The design of the space uses rich materials, intricate details on furniture and fixtures, and bold branding.

 Steven Napoli  
 steven.napoli24@gmail.com  
 stevenapz

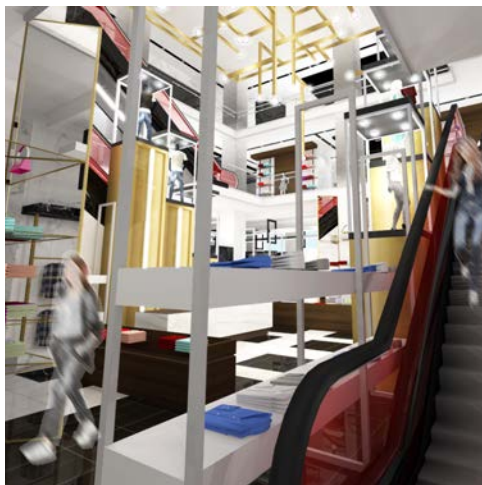



## Le Prisme

Le Prisme is a co-working complex and temporary living space that caters to the new generation of freelance workers. The traditional concept of a hotel is expanded into a platform where knowledge, ideas, and people can interact daily, through work and communal activities. The mission is to mix like-minded individuals under one roof - aligning international residents with cultured locals. Located in the Old Port, Le Prisme encompasses 10 floors inspired by geometric shapes and modern design.



Vincent Paradis





Vira Seletskaya

## IntroVERT Hotel

IntroVERT is a boutique hotel designed to be a private reading paradise. It is a destination for young freelancers and tourists who seek intellectual relaxation amid the busy surroundings of Montreal. Located in the Parisian Laundry in the heart of St. Henry, IntroVERT plays on the contrast between ancient and new. The fragility of an introvert's inner world and the sublimity of ideas which are not to be shared with everyone: these are the main sources of inspiration for the interior. A spacious master-suite, a private room or a futuristic capsule-pod, the client may chose which option would be their reading home.

 Vira Seletskaya  
 viraseletskadesign@gmail.com  
 vira\_sdesign





Shelby Skaberna  
shelbyskaberna@gmail.com  
shelby.sk

## The Clark Courtyard

The Clark Courtyard is a multi-generational condo complex located in the heart of the Mile End. The goal of the design is to encourage interaction between residents of various ages, and foster a lively and vibrant community, that is family and animal friendly. It accommodates the needs of young and autonomous retirees. The primary design feature, the interior garden, is inspired by the traditional courtyard home. It is intended as a dedicated space for nature within an urban context, and a place to encourage gathering.

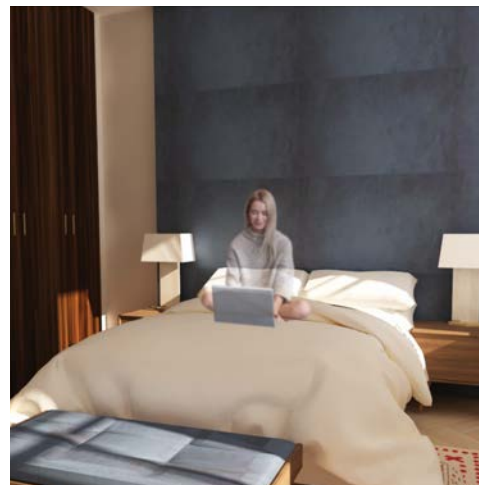



Anudariya  
Surenkhorloo

## Darling Hotel

Darling, located in Old Montreal, is a boutique hotel which offers capsule rooms and as well as standard lodging. The hotel caters to those who are working remotely while exploring the world. With the Darling guests at the heart of the design process, the hotel embodies everything we stand for – young, energetic, cheeky, accessible and effortless. Today's hotel guests expect to seamlessly switch between work, rest and play and Darling hotel meets the needs of this new generation of guests who want to work flexibly across a wide range of settings within the hotel.

 Anudariya  
Surenkhorloo  
 anudariya  
@gmail.com  
 defqua

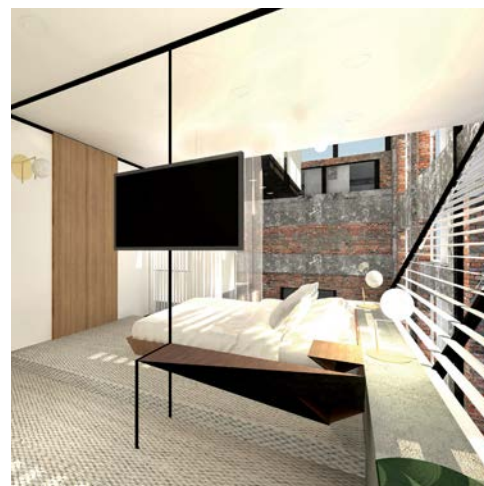
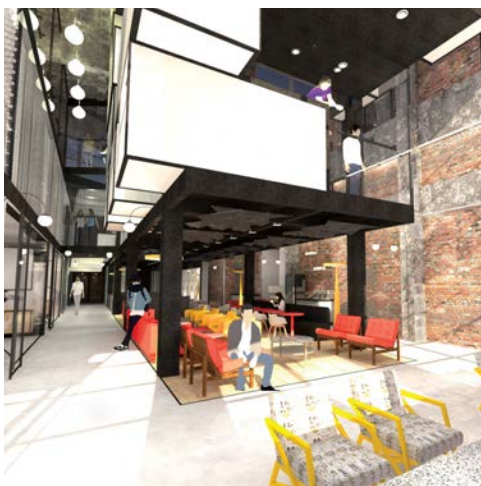

 Anaëlle Tourangeau  
 anaëlle.tourangeau  
@live.ca  
 anaëlle.tourangeau

## House of Interiors

House of Interiors is a retail store like no other. This exclusive store elevates customer experience by providing luxury home furnishing products and services to create an environment that makes one feel like they're already walking through various dream spaces. A design atelier as well as design seminars are services will be part of your experience at House of Interiors. In addition, clients can take the time to enjoy a small bite on our on-site bistro.



Anaëlle  
Tourangeau







Catherine  
Varanda-Da Silva

## WIT - Board Game Store

Located at 506 Rue McGill, WIT is a magical interactive board game store that allows people to go back to their roots and feel like they're kids again. The store provides the option to browse through all four colourful floors and to sit down with a cup of coffee to test out games that will later be purchased. Additionally, the store offers an assortment of special amenities that individuals will get the chance to use in order to connect with others and possibly create new friendships.

 Catherine  
Varanda-Da Silva  
 cathyvds15  
@hotmail.com  
 cathy.dasilva



 Tahereh Zanjani  
Vishkaei  
 tahereh.zanjani@vishkaei.com

# Teyara - Fashion Store

Teyara is a fashion store that offers high-end, unique and luxurious products for men and women. The goal of this project was to create an original, unique and timeless design. Nature has always been the source of inspiration and an example of human creativity. This project is an example of a design inspired by cascade. All walls are designed in a way that imitate cascading and its movements.







An abstract graphic design featuring three diagonal lines on a white background. A long teal line starts at the top left and extends towards the middle right. Two shorter red lines are positioned below the teal line, starting from the center and extending towards the bottom right. The word "SPONSORS" is centered in a bold, grey, sans-serif font.

**SPONSORS**



# SCOTT YETMAN

## D E S I G N

180 Peel, Suite 400, Montreal, QC Canada H3C 2G7 T: (514) 931-3389 F: (514) 931-2105 [info@scottyetman.com](mailto:info@scottyetman.com) [scottyetman.com](http://scottyetman.com)

lambert&fils

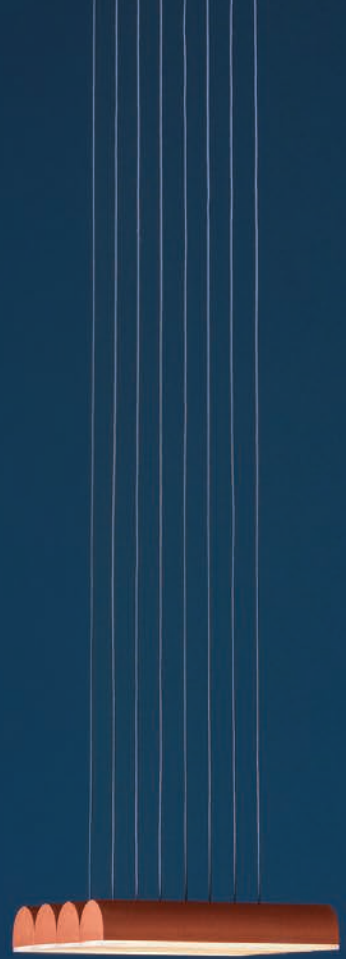



FIER  
COMMANDITAIRE



nest  
CONDOS

Félicitations  
à tous les finissants  
en design d'intérieur  
du Collège Dawson.

[nestcondos.com](http://nestcondos.com)





L'art et la Manière

8300 Chemin Devonshire, Mont-Royal H4P 2P7



MONTREAL

## LIGHTING & HARDWARE

Proudly supporting Dawson College  
design students

*Congratulations graduates!*

[www.montreallighting.com](http://www.montreallighting.com) 5670 Pare, Mount-Royal, Quebec, H4P 2M2



# Discover Infinite Possibilities



centura.ca

**CENTURA**  
Ceramic | Porcelain | Vinyl | Carpet



Office furniture and architectural walls

*the art of*  
Reinventing your  
workspace!

Contact us [groupeapi.com](http://groupeapi.com) 514 564-9881







[marco@optima-design.com](mailto:marco@optima-design.com)

124 rue mcgill | suite 300  
montreal | qc | h2y 2e5 | canada  
t.514 288 3952

**optima design**

[www.optima-design.com](http://www.optima-design.com)



TOP GRANITE



MONTREAL



# Jolicoeur Savard Assurance inc.

**Congratulations to the graduates! / Félicitations aux gradué(e)s!**

Courtier officiel des Designers Intérieurs membres du DIC / APDIQ  
Find us on Facebook / Trouvez nous sur Facebook

AT ARTITALIA WE ARE A ONE STOP SOLUTION PROVIDER FOR CLIENTS  
SUPPORTING THEM FROM BEGINNING TO END

“ART  
IS  
NOT  
WHAT  
YOU  
SEE,  
BUT  
WHAT  
YOU  
MAKE  
OTHERS  
SEE.”

- Edgar Degas

 **ARTITALIA**GROUP  
WWW.ARTITALIA.COM | 1.800.644.7595

 **BEST  
MANAGED  
COMPANIES**



**LumiGroup**   
Éclairage architectural

Montréal 514.270.3552

Québec 418.262.0298

[www.lumigroup.com](http://www.lumigroup.com)



**PINNACLE**  
ARCHITECTURAL LIGHTING®

**vode**

**LIGHTHEADED**

**MPLIGHTING**

**ERCO**

**we-ef**

**ZUMTOBEL**



*Jazzy*  
DESIGN

CUISINES • SALLES DE BAIN • MEUBLES INTÉGRÉS  
F A I T S   S U R   M E S U R E

514.685.2222

[WWW.JAZZYFURNITURE.COM](http://WWW.JAZZYFURNITURE.COM)

2040 ST-REGIS DORVAL, QC





# Céragrès

est fier d'appuyer les finissants  
en design d'intérieur à chaque année.



**CÉRAMIQUE – COMPTOIRS  
FINE PLOMBERIE**

Montréal – Dix30 – Carré Union  
Laval – Québec – Toronto – Ottawa



ciot

## Everlasting trends

Marble Stone Granite Onyx Ceramic Quartz Mosaic Water accessories  
Montreal Quebec Brossard Toronto Vaughan Mississauga Detroit New York  
[ciot.com](http://ciot.com)



pappas design studio inc.

4920 de maisonneuve o. suite 103  
montreal, quebec H3Z 1N1  
(514) 489-1234 (514) 489-4142 (fax)  
[www.pdstudioinc.com](http://www.pdstudioinc.com)

LUX

design • decor

*Enrich your living space*



# *Stena*

CONSTRUCTION

MOBILIER SUR MESURE

DÉSIGN

RÉNOVATION

Les Industries Stena Inc.  
 9145, rue Champ D'eau  
 Saint-Léonard (QC) Canada  
 H1P 3M3  
 T. 514 322-5055  
 F. 514 322-1055  
[info@groupestena.com](mailto:info@groupestena.com)





**CROWN  
GRANITE**  
FABRICATION • INSTALLATION

Qualité et service à coût abordable

Une collection exceptionnelle de pierres,  
dont granit, marbre et quartz, de  
porcelaine et de céramique

Installation de carreaux, fabrication de  
pierres sur mesure et installation de plans  
de travail de cuisine, de salles de bains et  
de cheminées

Projets de qualité dans les meilleurs délais  
à nos clients résidentiels et commerciaux

Nous sommes toujours à la recherche de  
nouveaux talents. Postulez aujourd'hui!

[info@crowngranite.ca](mailto:info@crowngranite.ca)



2091 Ave Chartier  
Dorval, QC. H9P 1H3  
T. 514-538-4343  
F. 514-538-6464

5641 Ave Royalmount  
TMR, Qc H4P 2P9  
T. 514-303-4344  
F. 514-303-4345

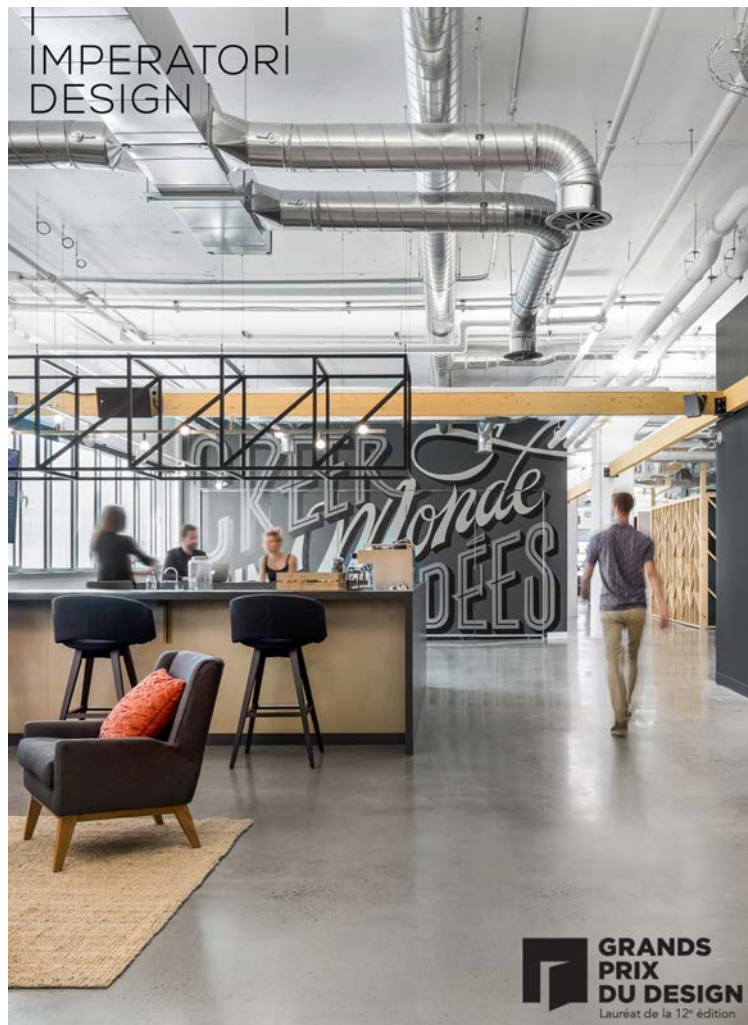



**MASSARELLI DESIGN**

Interior Design Firm

# CS Design inc.

310 Victoria av. suite 408  
Westmount, QC H3Z 2M9  
514.507.4744

[www.designcs.ca](http://www.designcs.ca)

**NADINE  
THOMSON .**

élément  
de  
base

**edb**



# NOTES



# NOTES



